

GROUND FLOOR PLAN
SCALE: 1" = 8'-0" (1:100)

DETAIL OF FOUNDATION

GROUND FLOOR PLAN

SECTION ON "X-Y"

Planning Permit No. C.P.P. 123/195
APPROVED
SUBJECT TO THE CONDITIONS IN THIS OFFICE LETTER.
No. 117/64 Date 8-5-55
FOR MEMBER SECRETARY
MADRAS METROPOLITAN
DEVELOPMENT AUTHORITY
MADRAS-600 008

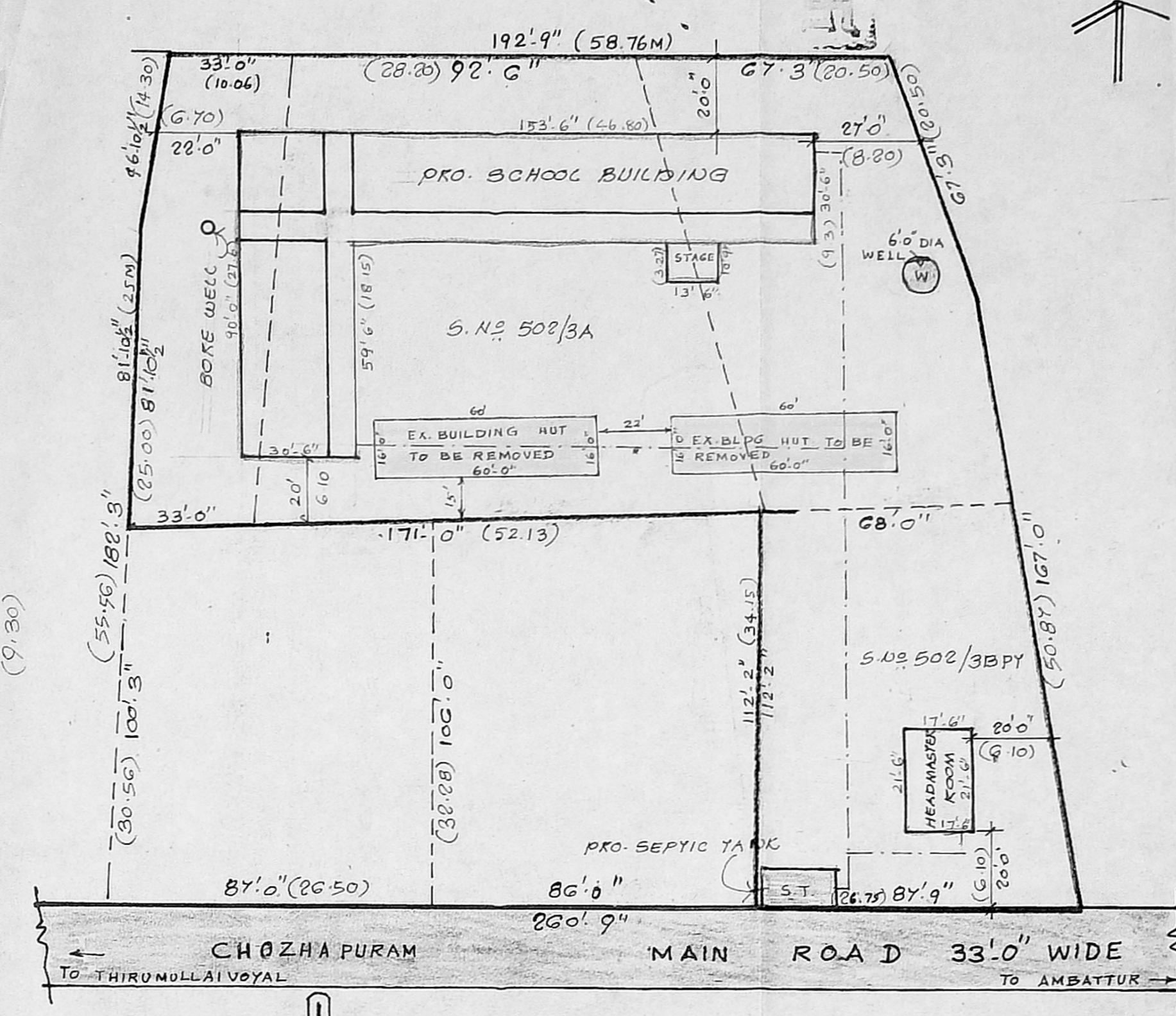

SITE PLAN
SCALE: 1" = 33'-0"

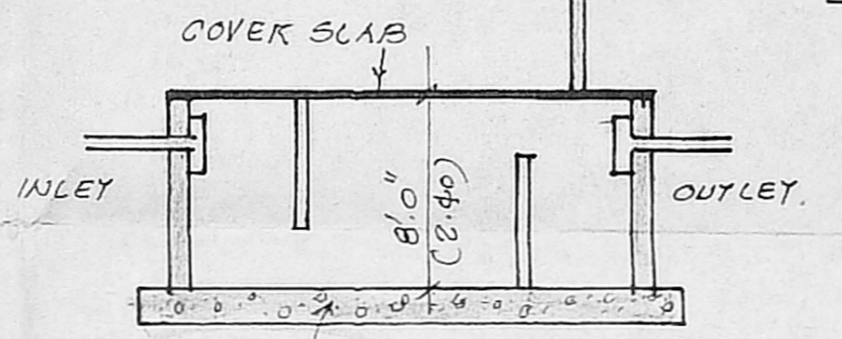

SECTION OF SEPTIC TANK

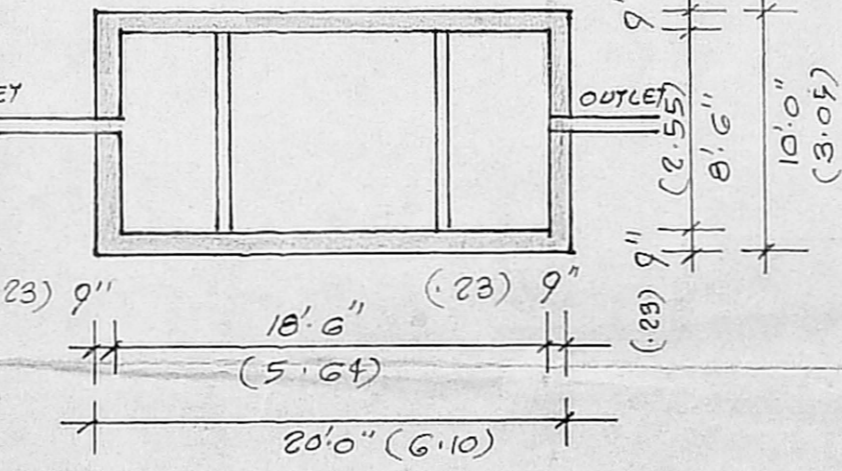

PLAN OF SEPTIC TANK

PLAN SHOWING THE PROPOSED CONSTRUCTION OF SCHOOL BUILDING IN S.N: 502/3A & 3B Pt OF TIRUMULLAI VOYAL VILLAGE AVADI MUNICIPALITY.

SHEET No. ①

GROUND FLOOR PLAN
SITE PLAN.

SCHEDULE OF JOINERY:

D 6'-0" X 8'-0"	1.80 X 2.40	DOOR
D 3'-0" X 7'-0"	0.90 X 2.10	DOOR
D 2'-6" X 7'-0"	0.75 X 2.10	DOOR
W 6'-0" X 5'-0"	1.80 X 1.50	WINDOW
W 4'-0" X 5'-0"	1.20 X 1.50	WINDOW
V 4'-0" X 2'-0"	1.20 X 0.60	VENTILATOR
V 2'-0" X 2'-0"	0.60 X 0.60	VENTILATOR
J 6'-0" X 6'-0"	1.80 X 1.80	R.C.C. JALLI
J 7'-0" X 6'-0"	2.10 X 1.80	R.C.C. JALLI
W 4'-0" X 4'-0"	1.20 X 1.22	WINDOW
D 4'-0" X 6'-6"	1.22 X 1.97	DOOR

REFERENCE:

SITE BOUNDARY:

EXG. ROADS:

PROPOSALS:

TO BE REMOVED (DEMOLITION)

PLOT AREA: 34880 SQ. FT (3241.64 m²)

BUILTUP AREA:

GROUND FLOOR: 6641.63 SQFT (617.25 m²)

FIRST FLOOR: 6476.50 SQFT (603.76 m²)

HEAD MASTER ROOM (G.F): 376.25 SQFT (34.97 m²)

TOTAL FLOOR AREA = 13514.38 SQFT (1255.98 m²)

PLOT COVERAGE = 20-12% F.S.I = 0.39

1 N. C. Ann
2 R. Ann
OWNERS

PHONE: 3375553
M. R. DEENA KUMAR, B.Sc., J.C.E.,
Consulting Civil Engineer & Contractor
MADRAS CORPORATION LICENSED SURVEYOR
LICENCE No. 130
12, SIXTH MAIN ROAD
JAWAHAR NAGAR, AGARAM,
MADRAS-600 082
LICENSED SURVEYOR

PLAN SHOWING THE PROPOSED CONSTRUCTION OF SCHOOL BUILDING IN S. No 502/3A & 3B PT. OF TIRUMULLAIVOYAL VILLAGE AVADI MUNICIPALITY.

FIRST FLOOR & TERRACE FLOOR PLAN

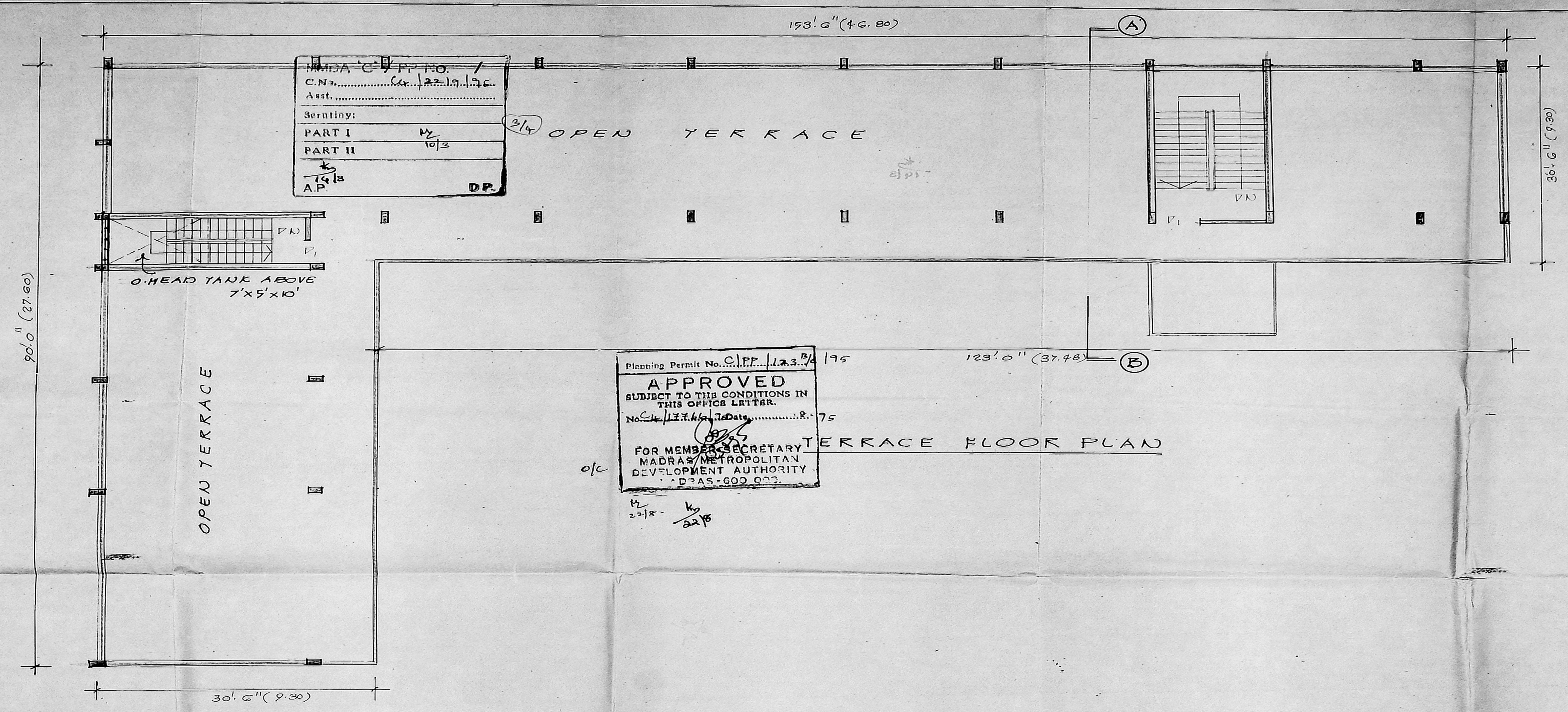
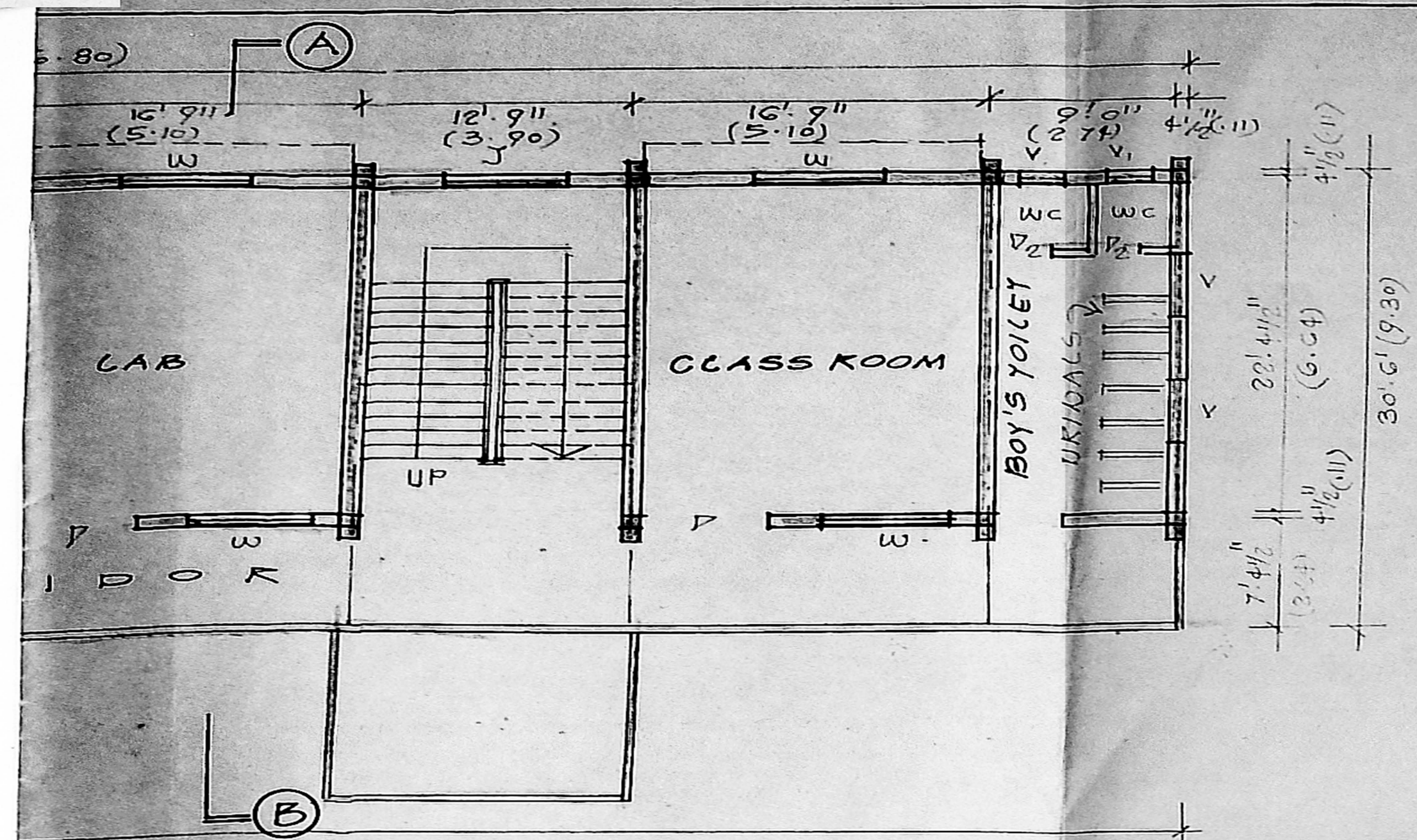

MADA C.P.P. NO.	1
C.N.	12219.126
Asst.	
Scrutiny:	
PART I	10/3
PART II	
A.P.	19/18
	D.P.

Planning Permit No. C.P.P. 123. B/ 195
APPROVED
 SUBJECT TO THE CONDITIONS IN THIS OFFICE LETTER.
 No. C.P. 123. B/ 195
 FOR MEMBER SECRETARY
 MADRAS METROPOLITAN
 DEVELOPMENT AUTHORITY
 MADRAS-600 003

N. *[Signature]* K. *[Signature]*

R. *[Signature]* OWNERS

[Signature]
 PHONE: 615593
 M. K. DEENA KUMAR, B.Sc., D.C.E.
 Consulting Civil Engineer & Contractor
 Madras Corporation Licensed Surveyor
 Licence No: 139
 Off: 12/2, Red-hills Road, Kolathur
 Madras-99 (Opp. Meenambigal Theatre)
 Res: 12, Sixth Main Road, Jawahar Nagar
 Aaram, Madras-600 088.
 LICENSED SURVEYOR